



Roof Manager

CTL Engineering, Inc.



▪ ▪ ▪ ▪ ▪ ▪ ▪ ▪ ▪ ▪ ▪ ▪ ▪ ▪ ▪

Roof Manager

Client

Site

Building

Sector

Repairs

Various Reports

▪ ▪ ▪ ▪ ▪ ▪ ▪ ▪ ▪ ▪ ▪ ▪ ▪ ▪ ▪

Roof Manager - Client :- <CMS Region 6> - User :- <SYSTEM>

File Data System Maintenance Reports Security Window Help

File Data System Maintenance Reports Security Help

Clients

Client 1 of 6

CMS Region 6

Name & Address	Contacts	Procedure	Data
<p>Client Name: CMS Region 6</p> <p>Department:</p>			
<p>Physical Address Address 1: unknown</p> <p>Same as Mailing Address 2:</p> <p>City: Columbus ST: OH Zip:</p>			
<p>Mailing Address Address 1: unknown</p> <p>Same as Physical Address 2:</p> <p>City: ST: Zip:</p>			

READY

Clients

Roof Manager - Client :- <CMS Region 6> - User :- <SYSTEM>

File Data System Maintenance Reports Security Window Help

File Data System Maintenance Reports Security Help

Sites

Sites 1 of 27 Buildings All New Schools

Name & Address Contacts Directions Executive Summary Site Plan

Description: All New Schools Site Number: 308

Client: CMS Region 6

Street Address: 1430 Allenbrook Drive

Street Address:

City: Columbus ST: OH Zip: 43204

Country: USA

School Type: E

Site Number: 308

User Info 03:

Next Inspection: //

READY

Sites

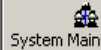

Buildings

Navigation icons: Home, Previous, Next, Refresh, Print, Delete, Add

Search:

Building 1 of 193 Sectors All New Schools

Name & Description Contacts Building Plan

Description:

Number:

Site:

Client Name:

Directions:

Roof Access:

Building Type:

Bldg User Info 02:

User Info 03:

Next Inspection:

Buildings



Sectors [Window Title]

Navigation: [Back] [Forward] [Home] [Refresh] [Print] [Close] [Help]

Buttons: All New Schools CMS Region 6

Sector 1 of 431 Roof Sector A1

General Construction Flashing Deficiencies Sector Plan Warranty

Building: A # 0
Sector: A1 Descr: A1
Client: CMS Region 6
Site: All New Schools # 308

School Type: E
Site Number: 308
User Info 03:
Building Type:
Bldg User Info 02:
User Info 03:

General Comments: Photo reference: 1

Next Inspection: //

Photo 1 of 1



Caption: 01- Overview Open With

Sectors

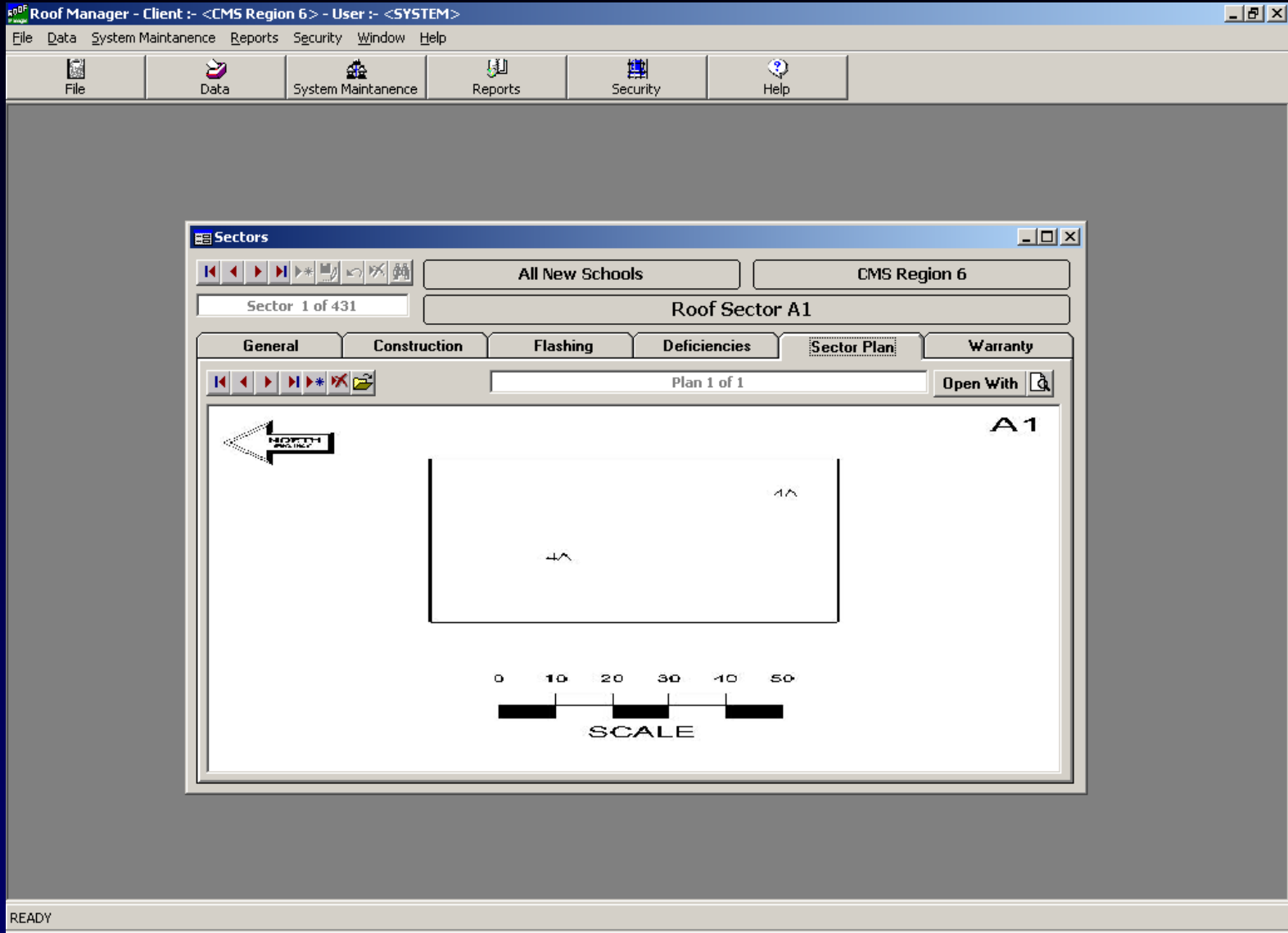

Sectors – With Drawing file

File

Data

System Maintenance

Reports

Security

Help

Repairs [Window Controls]

Site: All New Schools Repair # 000001

Repair 1 of 0 Bld: A Sec: A1

General Info | Deficiencies Covered | Contractor | Site | Contractor Feedback

Sector: A1 Building: A Site: All New Schools

Repair Type: Reroof Roof System: BURA

Date Entered: 07/15/2009 Warranty Number:

Repair Description:
Reroofing on Sector A1

	Start Date	End Date	Cost
Planned:	07/26/2009	07/31/2009	\$0.00
Actual:	07/26/2009	07/31/2009	

Repair Requested By:

Print Date:

Print RWA | Assigned | Unassigned | All | Complete | Incomplete | All

Ready

Repairs

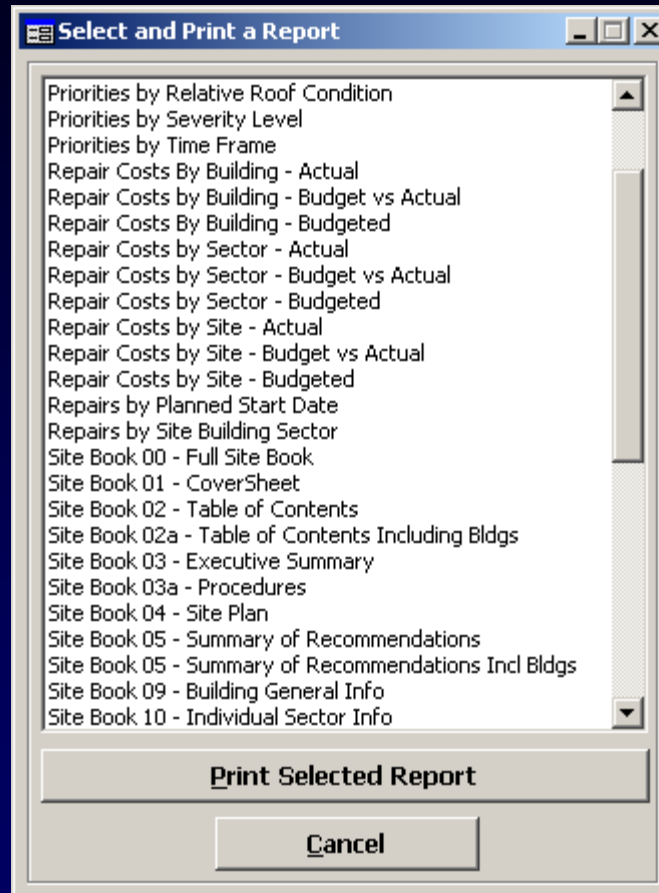

Various Reports

FOR MORE INFORMATION CONTACT:

CHIRANJIV ZUTSHI

PHONE: 1-614-276-8123

EMAIL: czutshi@ctleng.com

CTL Engineering, Inc.